

山东农业大学

# 毕业论文

[1]:

46

---

---

---

---

---

---

---

---

---

---

, Times New Roman

.....	!
ABSTRACT.....	!
1 .....	!
1.1 .....	!
1.1.1 .....	!
.....	!
.....	!
.....	!

# 1.5

[2]:

400

(正文为小四号，仿宋体；数字、字母为 Times New Roman，小四号；行距 1.5 倍)

(1.5 倍行距，关键词 3-5 个，字体：小四号，仿宋体，词与词之间用分号，结尾无句号)

---

ABSTRACT Times New Roman

Times New Roman 1.5

**Keywords** 1.5 3-5 Times New Roman

[A3]: Times New Roman

[u4]:

[Redacted]

[5]:

Times New Roman 1.5

- [1]

( )

[2-4]

[5,6]

[A6]: Times New Roman

Times New Roman 1.5

Times New Roman 1.5

Times New Roman 1.5

[Redacted]

[7]: 1 2 1  
2

Times New Roman 1.5

g/mL;

rpm

ppm

ppm

10

1

[Redacted]

[Redacted]

5

5

[u8]:

[u9]:

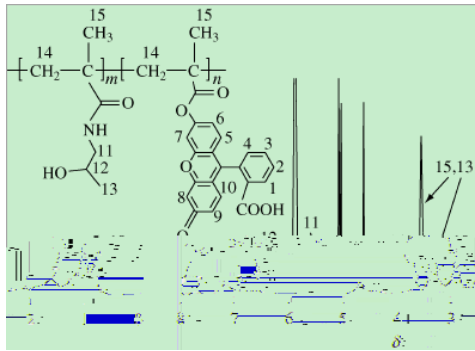

P(HPMA-FMA)

[A10]:

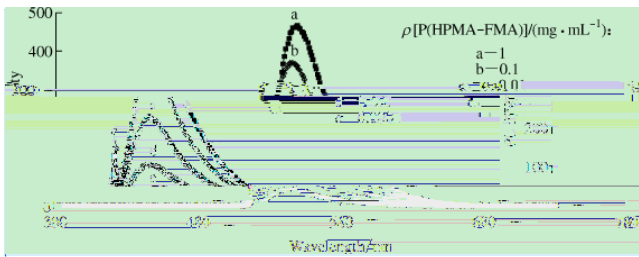

P(HPMA-FMA)

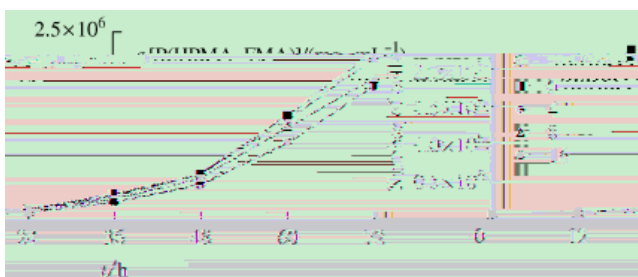

HL-60

Chemdraw

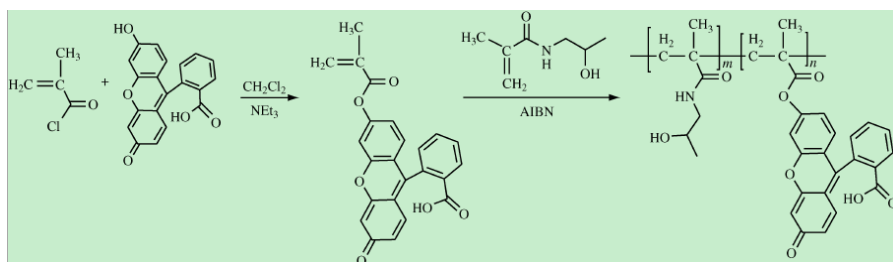

P(HPMA-FMA)

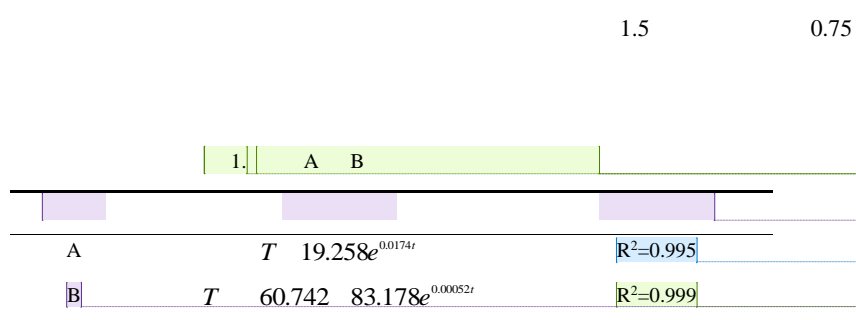

[A13]:

[A14]: Times New Roman

[A15]:

[A16]: Times New Roman

[A17]: 1.50,1.75

1.5,1.75

[A18]:

[A19]:

0



---

---

Times new roman

1.5

- [1] ( ). ( )( ). ( )  
1995( ), 5( ): 7-9( ).
- [11] , , . , 1999, 4 (2):  
103-106.
- [21] S. K. Sastry , Q. Li. Modeling the ohmic heating of foods ( ). Food  
Processing Engineering( ), 1996, 50 (50): , 246-248. ( )
- [21] S. K. Sastry, Q. Li. Modeling the ohmic heating of foods. Food Processing Engineering,  
1996, 50 (50): 246-248.

参考文献作者全部列出。

句号均用英文字符，与后面的汉字或者单词  
之间空一格。

---

Times New Roman

1.5

---

Times new roman